

SET MENU

WAGYU COMBO

for 2-3ppl

\$134

QTY

BBQ LIST

Wagyu Chuck Tail Flap
Wagyu Oyster Blade
Marnated Wagyu Mix

PICK ONE STEW

Beef Soy Been Stew
or Pork Kimchi Stew
or Spicy Seafood Tofu Stew

BBQ COMBO

for 2-3ppl

\$89

BBQ LIST

Angus Brisket
Pork Belly
LA Galbi

PICK ONE STEW

Beef Soy Been Stew
or Pork Kimchi Stew
or Spicy Seafood Tofu Stew

PORK LOVER

for 2-3ppl

\$79

BBQ LIST

Pork Belly
Pork Scotch
Soy Pork Scotch

PICK ONE STEW

Beef Soy Been Stew
or Pork Kimchi Stew
or Spicy Seafood Tofu Stew

THREE BROTHER

for 4-5ppl

\$179

BBQ LIST

Wagyu Oyster Blade
Angus Chuck Rib Meat
Angus Brisket
Pork Belly
Grill Sweet Soy Chicken

PICK ONE HOT POT

Bulgogi Hot Pot
or Spicy Kimch & Pork Hot Pot
or Spicy Army Hot Pot

BOSS'S TABLE

for 6-7ppl

\$289

BBQ LIST

Wagyu Scotch Fillet
Wagyu Chuck Tail Flap
Wagyu Oyster Blade
Pork Belly
LA Galbi
Marnated Wagyu Mix
Scallop 6 pcs

PICK ONE HOT POT

Bulgogi Hot Pot
or Spicy Kimch & Pork Hot Pot
or Spicy Army Hot Pot

WAGYU

M8-9

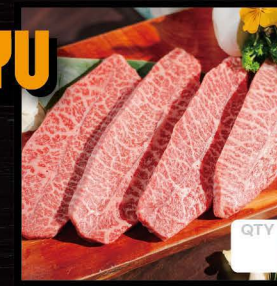

Wagyu Oyster Blade
와규 부채살 \$43



Wagyu Chuck Tail Flap
와규 살치살 \$44



Wagyu Scotch Fillet
와규 등심 \$49



Marnated Wagyu Mix
양념 와규 주물럭 \$39

BEEF & ANGUS



Angus Chuck Rib Meat
앵거스 갈비살 \$34



Angus Brisket
앵거스 차돌 \$23



Ox tongue
소혀 \$29



LA Galbi
LA 갈비 \$32



Marinated Rib Finger
양념 늑간살 \$28

PORK

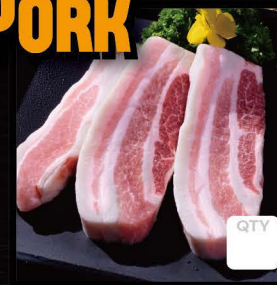

Pork Belly
삼겹살 \$22



Spicy Pork Belly
고추장 삼겹살 \$24



Pork Scotch
돼지 목살 \$22



Soy Pork Scotch
간장 돼지 목살 \$24

CHICKEN



Grill Sweet Soy Chicken
달콤 치킨 \$24



Grill Spicy Chicken
매콤 치킨 \$24

SEAFOOD



Scallop 5pcs
가리비 \$25



Tiger King Prawns 2pcs
왕 새우 \$24



Spicy Baby Octopus
매운 낙지 \$23

BBQ EXTRA



Assorted Mushroom
모듬 버섯 \$14



Steamed Rice
밥 \$3.8



TABLE

- ★ Minimum order is two serve of meats for BBQ
- ★ Any change of set menu is not allowed
- ★ Set menu not including with rice

GFA Gluten Free Available

LS Less Spicy Available

VA Vegetarian Available

V Vegetarian

Spicy Cold

Please advise if there is any dietary requirements

(03) 9642 3424 / Make Booking on www.koreanbbqg2.com.au

CRISPY FRIED CHICKEN

(Boneless) for One



Plain
후라이드 치킨 **\$22**



Sweet Soy
간장 치킨 **\$24**



Sweet & Chilli
양념 치킨 **\$24**



Spicy Mala
마라 치킨 **\$24**



Carbonara
까르보나라 치킨 **\$24**

SHARE DIASHES



Fried Dumpling 6pcs
군만두 **\$15**



Fried Panko Prawn 6pcs
새우튀김 **\$19**



Fried Tofu Salad
with sesame sauce 두부 샐러드 **\$19**



Spicy Rice Cake
매운 떡볶이 **\$24**



Creamy Carbonara Rice Cake
까르보나라 떡볶이 **\$24**



Seafood Pancake
해물파전 **\$24**



Kimchi Pancake
김치전 **\$24**



Jap-Chae
잡채 **\$22**



Corn Cheese
콘치즈 **\$17**



Korean Beef Tartare
Soy base 육회 **\$25**



Spicy Chicken Feet
매운 닭발 **\$29**



Cheese Spicy Chicken
치즈 닭발 **\$26**



Vege Bibimbab
야채 비빔밥 **\$21**

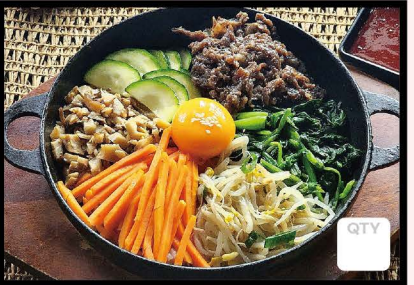

Beef Bibimbab
고기 비빔밥 **\$22**

NODDLES



Chilled Cold Noodle Soup
물냉면 **\$19**



Spicy Cold Noodle
비빔 냉면 **\$19**

STEW & HOT POT



Pork Kimchi Stew
김치찌개 **\$17**



Beef Soy Bean Stew
된장찌개 **\$17**



Spicy Seafood Tofu Stew
Large Size / 해물 순두부 찌개 **\$18**



Egg Stew
계란찜 **\$17**



Ginseng Chicken Soup
삼계탕 **\$25**



Spicy Kimchi & Pork Hot Pot
돼지 김치 전골 **\$43**



Bulgogi(Beef) Hot Pot
불고기 전골 **\$43**



Spicy Army Hot Pot
부대찌개 **\$43**



Spicy Seafood Tofu Hot Pot
해물 순두부 전골 **\$45**

SOJU KOREAN SPRIT

| | QTY |
|-------------|-------------------------------|
| Original | \$17 <input type="checkbox"/> |
| Green Grape | \$18 <input type="checkbox"/> |
| Peach | \$18 <input type="checkbox"/> |
| Yogurt | \$18 <input type="checkbox"/> |



SOJU COCKTAILS 500mL

| | |
|-----------------|-------------------------------|
| BONG BONG Grape | \$21 <input type="checkbox"/> |
| LYCHEE | \$23 <input type="checkbox"/> |
| WATERMELON | \$23 <input type="checkbox"/> |
| BERRY | \$23 <input type="checkbox"/> |

RICE WINE

| | |
|----------|-------------------------------|
| ORIGINAL | \$19 <input type="checkbox"/> |
|----------|-------------------------------|

RICE WINE COCKTAILS 900mL

| | |
|------------|-------------------------------|
| LYCHEE | \$25 <input type="checkbox"/> |
| WATERMELON | \$25 <input type="checkbox"/> |
| PEACH | \$25 <input type="checkbox"/> |

NON ALCOHOLIC G2 DRINKS

| | QTY |
|-----------------------|------------------------------|
| LYCHEE ICED BLACK TEA | \$7 <input type="checkbox"/> |
| GREEN GRAPE ADE | \$7 <input type="checkbox"/> |

SOFT DRINKS

| | |
|-----------|------------------------------|
| COKE | \$4 <input type="checkbox"/> |
| COKE ZERO | \$4 <input type="checkbox"/> |
| SPRITE | \$4 <input type="checkbox"/> |
| FANTA | \$4 <input type="checkbox"/> |

KOREAN BEVERAGE

| | |
|------------------------|------------------------------|
| Idh Crushed Pear Juice | \$4 <input type="checkbox"/> |
| BONG BONG | \$4 <input type="checkbox"/> |
| MILKIS | \$4 <input type="checkbox"/> |

OTHER DRINKS

| | |
|-------------------------|------------------------------|
| PERRIER Sparkling Water | \$7 <input type="checkbox"/> |
| ORANGE JUICE | \$4 <input type="checkbox"/> |
| APPLE JUICE | \$4 <input type="checkbox"/> |
| LIPTON ICE TEA PEACH | \$5 <input type="checkbox"/> |
| LIPTON ICE TEA LEMON | \$5 <input type="checkbox"/> |
| LEMON LIME BITTER | \$7 <input type="checkbox"/> |



WHITE WINE

| | | GLASS | QTY | BOTTLE | QTY |
|-----------------|-----------------------|-------|--------------------------|--------|--------------------------|
| Chardonnay | THIEVIN' DEVLIN HOUSE | \$10 | <input type="checkbox"/> | \$30 | <input type="checkbox"/> |
| Souvignon Blanc | THE YARRAWOOD | | | \$35 | <input type="checkbox"/> |
| Chardonnay | THE IMPRESSIONIST | | | \$33 | <input type="checkbox"/> |
| Riesling | BYRNE CLARE VALLEY | | | \$42 | <input type="checkbox"/> |
| Pinot Gris | TE MANIA NELSON | | | \$46 | <input type="checkbox"/> |

RED WINE

| | | | | | |
|-----------------|-----------------------|------|--------------------------|------|--------------------------|
| Shiraz | THIEVIN' DEVLIN HOUSE | \$10 | <input type="checkbox"/> | \$30 | <input type="checkbox"/> |
| Shiraz | RICHARD HAMILTON | | | \$44 | <input type="checkbox"/> |
| Merlot | LOCK & KEY | | | \$40 | <input type="checkbox"/> |
| Pinot Noir | THE YARRAWOOD | | | \$39 | <input type="checkbox"/> |
| Cabernet Merlot | CLUNY ZEMA ESTATE | | | \$48 | <input type="checkbox"/> |

SPARKLING WINE

| | | | | | |
|--------------|--------------|--|--|------|--------------------------|
| Classic Brut | TWELVE SIGNS | | | \$30 | <input type="checkbox"/> |
|--------------|--------------|--|--|------|--------------------------|

BEERS

| | | | |
|---------------------------|---|------|--------------------------|
| CASS KOREAN BEER | | \$10 | <input type="checkbox"/> |
| TERRA KOREAN PREMIUM BEER | | \$11 | <input type="checkbox"/> |
| CORONA | | \$10 | <input type="checkbox"/> |
| ASAHI | | \$10 | <input type="checkbox"/> |
| SOMAK SET 1 Soju + 2 Cass | ORIGINAL <input type="checkbox"/> Green Grape <input type="checkbox"/> Peach <input type="checkbox"/> Yogurt <input type="checkbox"/> | \$32 | <input type="checkbox"/> |

TASTE OF MELBOURNE